VICEGERENCIA DE PERSONAL
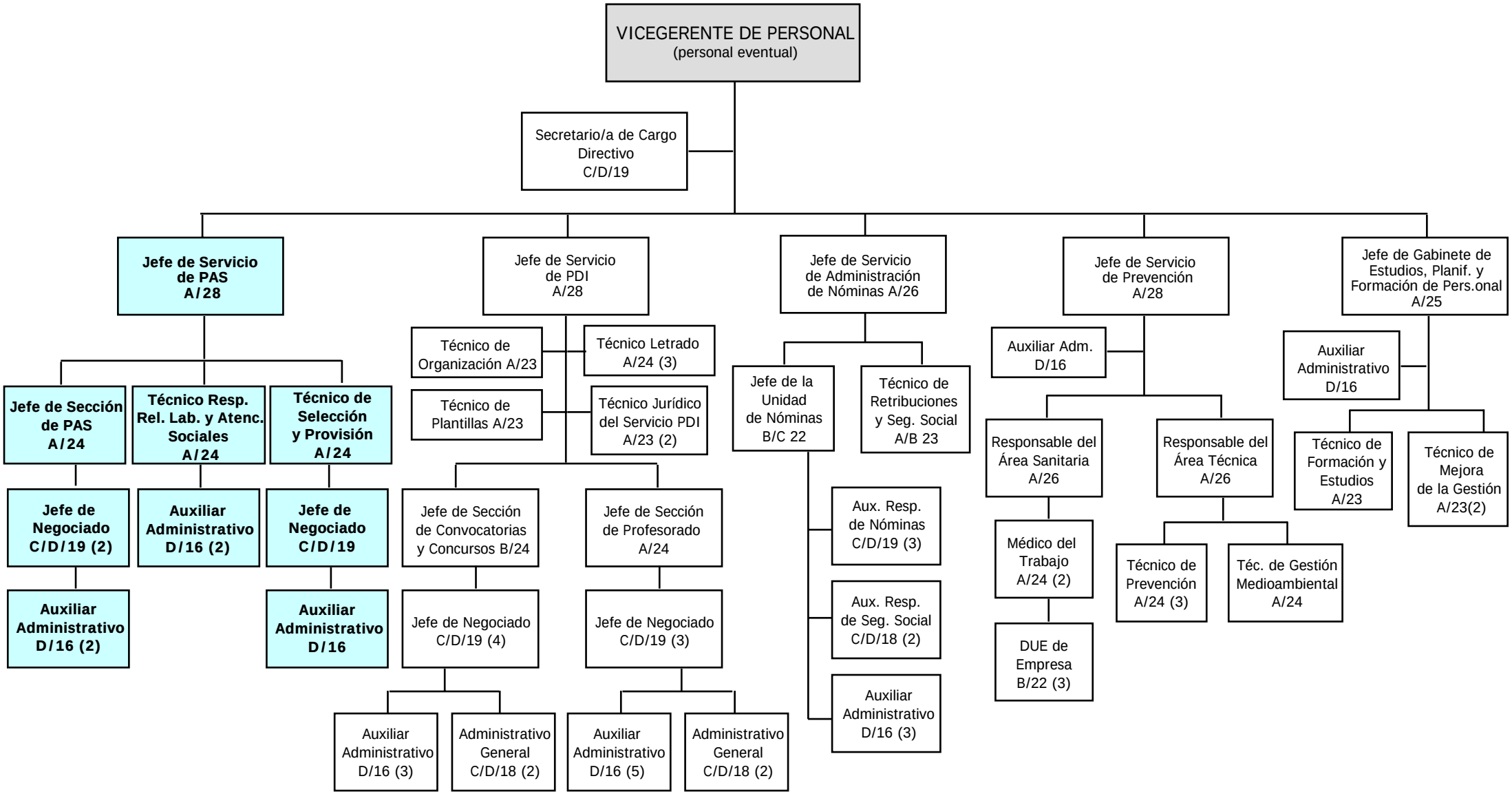
(CONSEJO DE GOBIERNO DE 14/02/13)